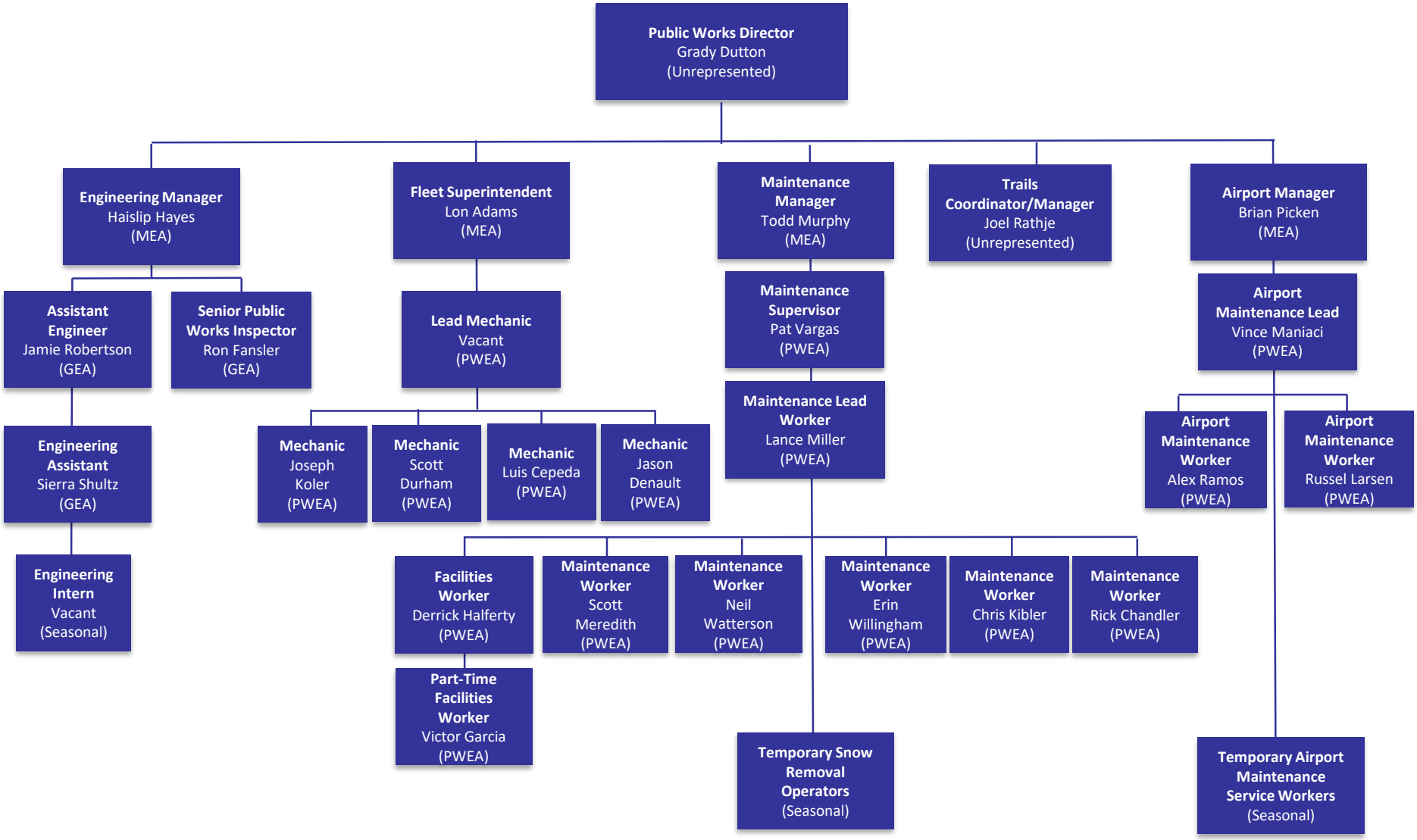TOML Organization Chart (Public Works)