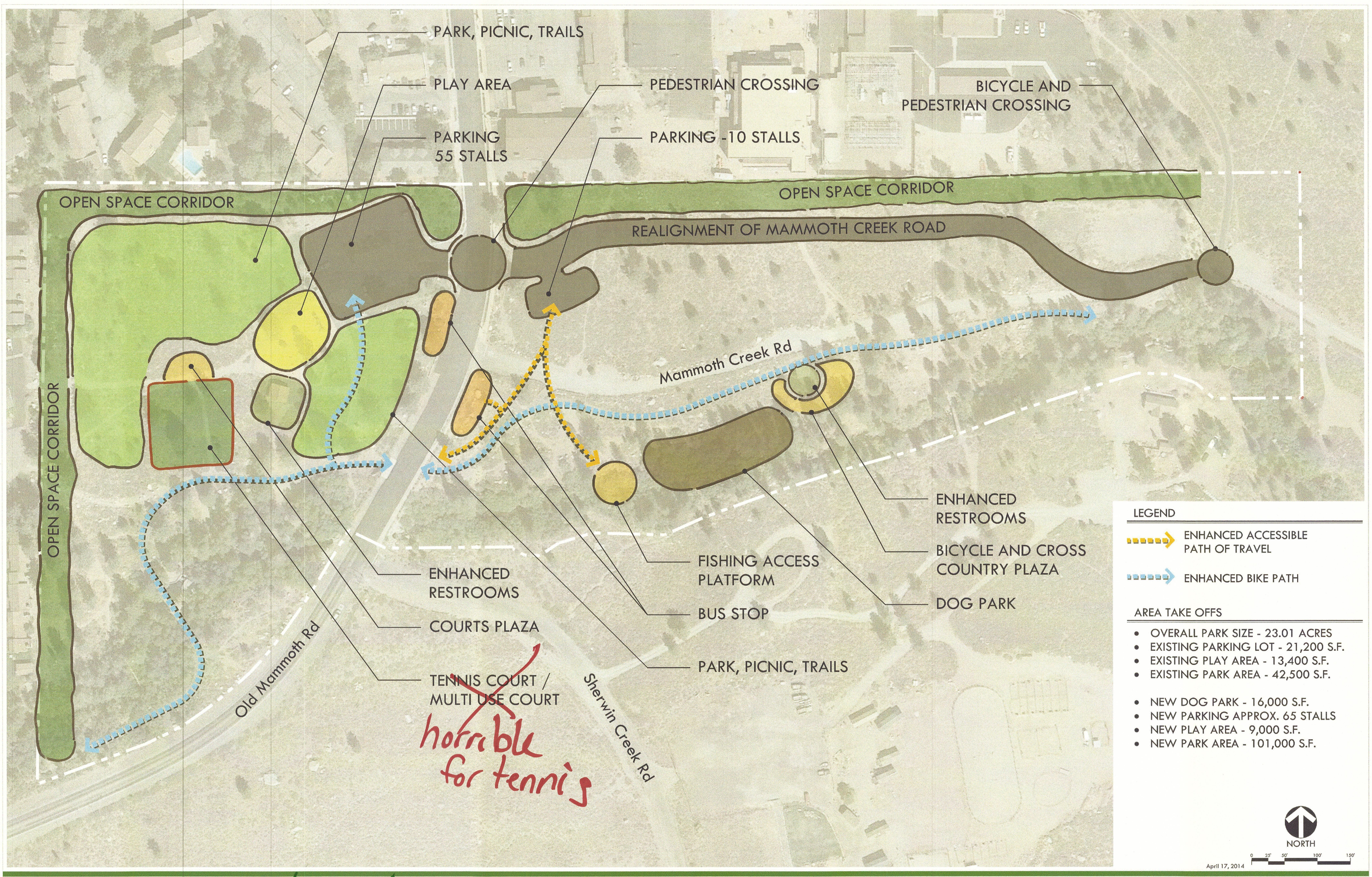

Pursue partnerships
schools, college, non-for profit

MAMMOTH CREEK PARK - CONCEPT 1
MAMMOTH LAKES, CA

VERDE DESIGN
LANDSCAPE ARCHITECTURE
CIVIL ENGINEERING
SPORT PLANNING & DESIGN
2455 The Alameda, Ste. 200
Santa Clara, CA 95050
tel: 408.985.7200
fax: 408.985.7260
www.verdedesigninc.com

Whitmore
dog park already discussed by Sherwin Working Group
shane's parks

MAMMOTH CREEK PARK - CONCEPT 2
MAMMOTH LAKES, CA

VERDE DESIGN
LANDSCAPE ARCHITECTURE
CIVIL ENGINEERING
SPORT PLANNING & DESIGN
2455 The Alameda, Ste. 200
Santa Clara, CA 95050
tel: 408.985.7200
fax: 408.985.7260
www.verdedesigninc.com