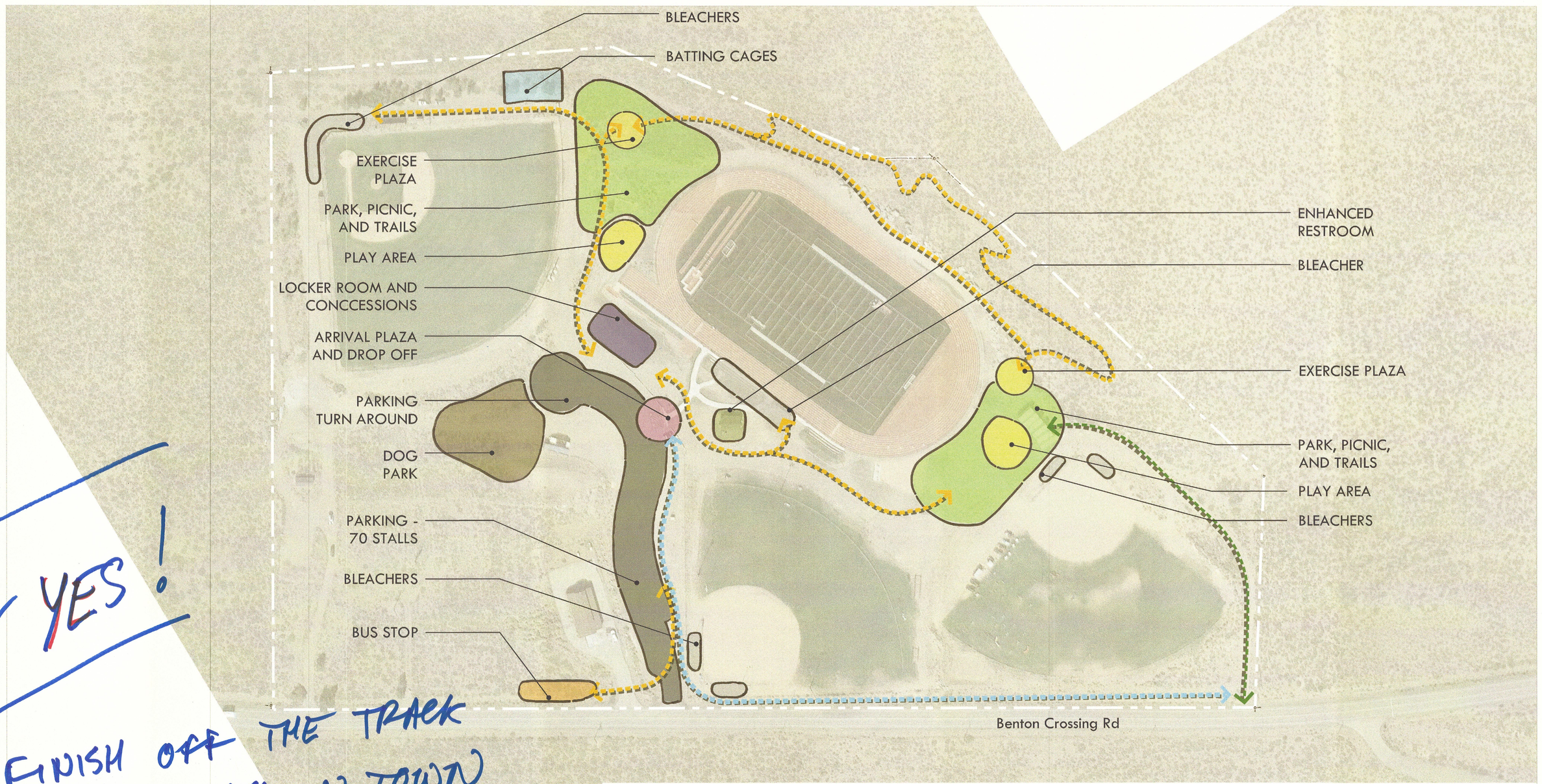

✓ YES!

× FINISH OFF THE TRACK
× INVEST MONEY IN TOWN
× KEEP CARBON IMPACT LOW.

LEGEND

- ENHANCED ACCESS PATH OF TRAVEL
- ENHANCED BIKE PATH
- MAINTENANCE PATH OF TRAVEL

AREA TAKE OFFS

- OVERALL PARK SIZE - 32.7 ACRES
- EXISTING TRACK - 176,300 S.F.
- EXISTING SOFTBALL A - 96,000 S.F.
- EXISTING SOFTBALL B - 100,700 S.F.
- EXISTING BASEBALL - 136,800 S.F.
- NEW PLAY AREA - 14,000 S.F.
- NEW PARK AREA - 64,000 S.F.
- NEW PARKING - APPROX. 70 STALLS
- NEW DOG PARK - 19,000 S.F.
- NEW LOCKER ROOMS - 6,000 S.F.

NORTH

0 30' 60' 120' 180'

April 17, 2014

WHITMORE REGIONAL PARK - CONCEPT 1
MAMMOTH LAKES, CA

VERDE DESIGN

LANDSCAPE ARCHITECTURE
CIVIL ENGINEERING
SPORT PLANNING & DESIGN
2455 The Alameda, Ste. 200
Santa Clara, CA 95050
tel: 408.985.7200
fax: 408.985.7260
www.verdedesigninc.com

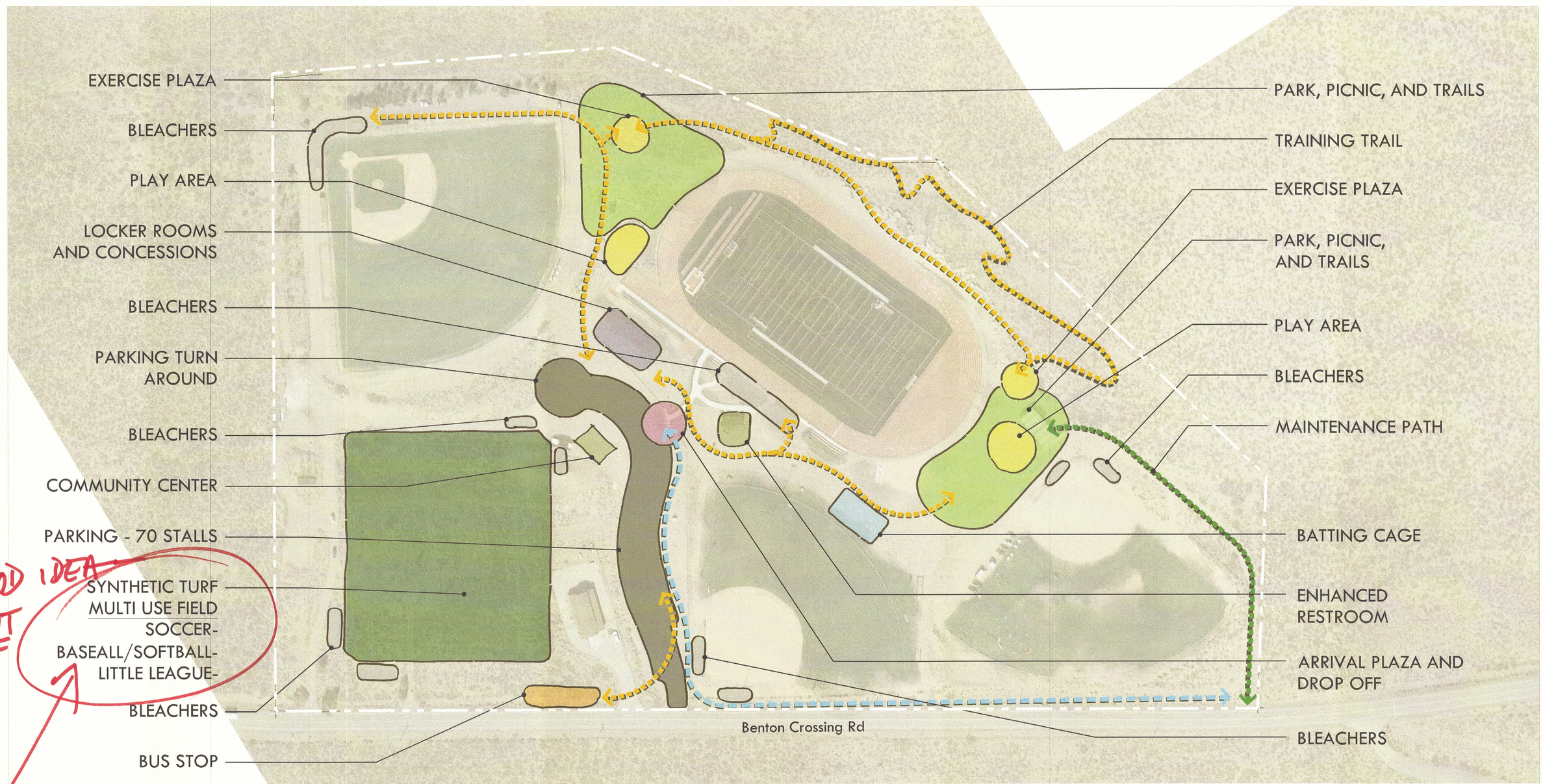

GOOD IDEA BUT

PUT THIS IN TOWN.

LEGEND

- ENHANCED ACCESS PATH OF TRAVEL
- ENHANCED BIKE PATH
- MAINTENANCE PATH OF TRAVEL

AREA TAKE OFFS

- OVERALL PARK SIZE - 32.7 ACRES
- EXISTING TRACK - 176,300 S.F.
- EXISTING SOFTBALL A - 96,000 S.F.
- EXISTING SOFTBALL B - 100,700 S.F.
- EXISTING BASEBALL - 136,800 S.F.
- NEW PLAY AREA - 14,000 S.F.
- NEW PARK AREA - 64,000 S.F.
- NEW PARKING - APPROX. 70 STALLS
- NEW SYNTHETIC FIELD - 123,000 S.F.
- NEW LOCKER ROOMS - 6,000 S.F.
- NEW COMMUNITY CENTER - 2,000 S.F.

NORTH

0 30' 60' 120' 180'

April 17, 2014

WHITMORE REGIONAL PARK - CONCEPT 2
MAMMOTH LAKES, CA

VERDE DESIGN

LANDSCAPE ARCHITECTURE
CIVIL ENGINEERING
SPORT PLANNING & DESIGN
2455 The Alameda, Ste. 200
Santa Clara, CA 95050
tel: 408.985.7200
fax: 408.985.7260
www.verdedesigninc.com